siteco

Order No.: 59MX2BD100BA | **GTIN (EAN):** 4058352760314

Product description: Sil21sens,PIR-sens,SI

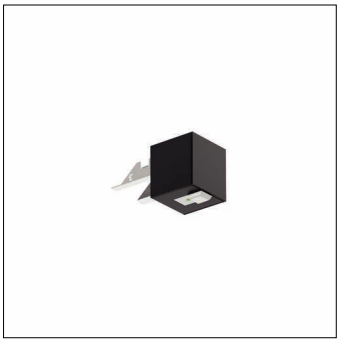

Silica® 21sensor module PR3-S, slave, central control, dimmable, installation arrangement: single/continuous arrangement, installation type: slip-in mounting, installation location: to the luminaire, of extruded aluminium section, protection rating (complete): IP20, insulation class (complete): insulation class I (protective earthing), certification: CE, 1 x PIR movement sensor, 1 x light sensor, packaging unit: 1 piece

IP 20

Wt. (kg):	0.2
GTIN (EAN):	4058352760314

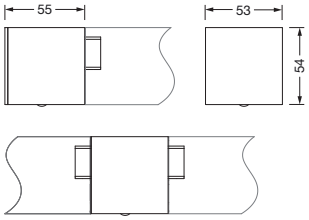

It is mandatory that the assembly instructions must be observed when planning and installing the electrical installation (to be found at www.siteco.com)
Tolerances related to thermal, electrical and photometric data according to IEC 62722
Issued 30.08.2024 - Modifications and errors subject to change - Ensure that you always use the latest version -

Siteco GmbH • Georg-Simon-Ohm-Str. 50 • 83301 Traunreut, Germany • Tel +49(8669)33-0 • Fax +49(8669)33-397 • eMail info@siteco.de • Internet www.siteco.com

siteco

Order No.: 59MX2BD100BA | **GTIN (EAN):** 4058352760314

Detailed technical description: Sil21sens,PIR-sens,SI

Key data
- System family: Siteco Connect 11, SITECO Connect 21B, SITECO Connect 21H, SITECO Connect 31 Office
- Product type: sensor
- Product name: Silica® 21
- Order No.: 59MX2BD100BA

Lighting technology | Lamps | Control gear

Component 1

Operating device:
- Control: DALI 2, dimmable

Certificates, Standards
- Protection rating: IP20
- Insulation class: insulation class I (protective earthing)
- Temperature range (operation): 0..+40°C
- Certification, designation: CE

Material, Colour
- housing: extruded aluminium section, anodised, jet black (RAL 9005), for luminaires with opal or prismatic cover
- Colour specification: jet black (RAL 9005)

Mounting
- Mounting method, mounting location: slip-in mounting, to the luminaire
- Mounting height: 2.5..5m
- Arrangement: single/continuous arrangement
- Supplement: for surface-mounted luminaires, for pendant luminaires

Dimensions, Weight
- Length: 55mm
- Width: 53mm
- Height: 54mm
- Weight: 0.2kg

Inputs

1x PIR movement sensor
- Connection: PIR sensor (passive-infrared)
- Detection range: tangential max. 4x4m
- Detection range: max. 2x 2m
- Feature: rectangular detection area

Siteco GmbH • Georg-Simon-Ohm-Str. 50 • 83301 Traunreut, Germany • Tel +49(8669)33-0 • Fax +49(8669)33-397 • eMail info@siteco.de • Internet www.siteco.com

Order No.: 59MX2BD100BA | **GTIN (EAN):** 4058352760314

Dimensions: Sil21sens,PIR-sens,SI

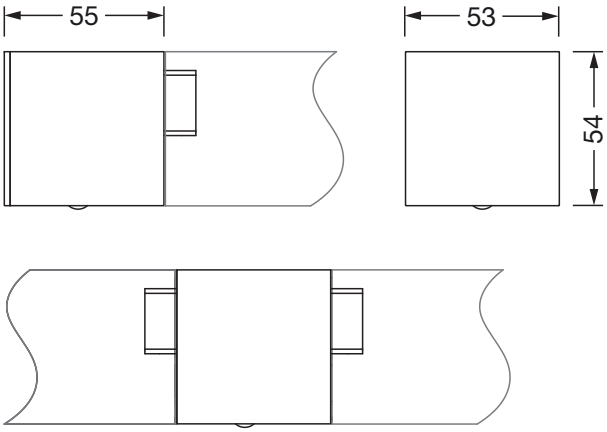

It is mandatory that the assembly instructions must be observed when planning and installing the electrical installation (to be found at www.siteco.com)
Tolerances related to thermal, electrical and photometric data according to IEC 62722
Issued 30.08.2024 - Modifications and errors subject to change - Ensure that you always use the latest version -

Siteco GmbH • Georg-Simon-Ohm-Str. 50 • 83301 Traunreut, Germany • Tel +49(8669)33-0 • Fax +49(8669)33-397 • eMail info@siteco.de • Internet www.siteco.com